VISIT…

LANZAROTE Caliente.COM

PAPA DON'T TAKE NO MESS, PT. 1

Words and Music by JAMES BROWN, FRED WESLEY,
CHARLES FRED BOBBITT and JOHN STARKS

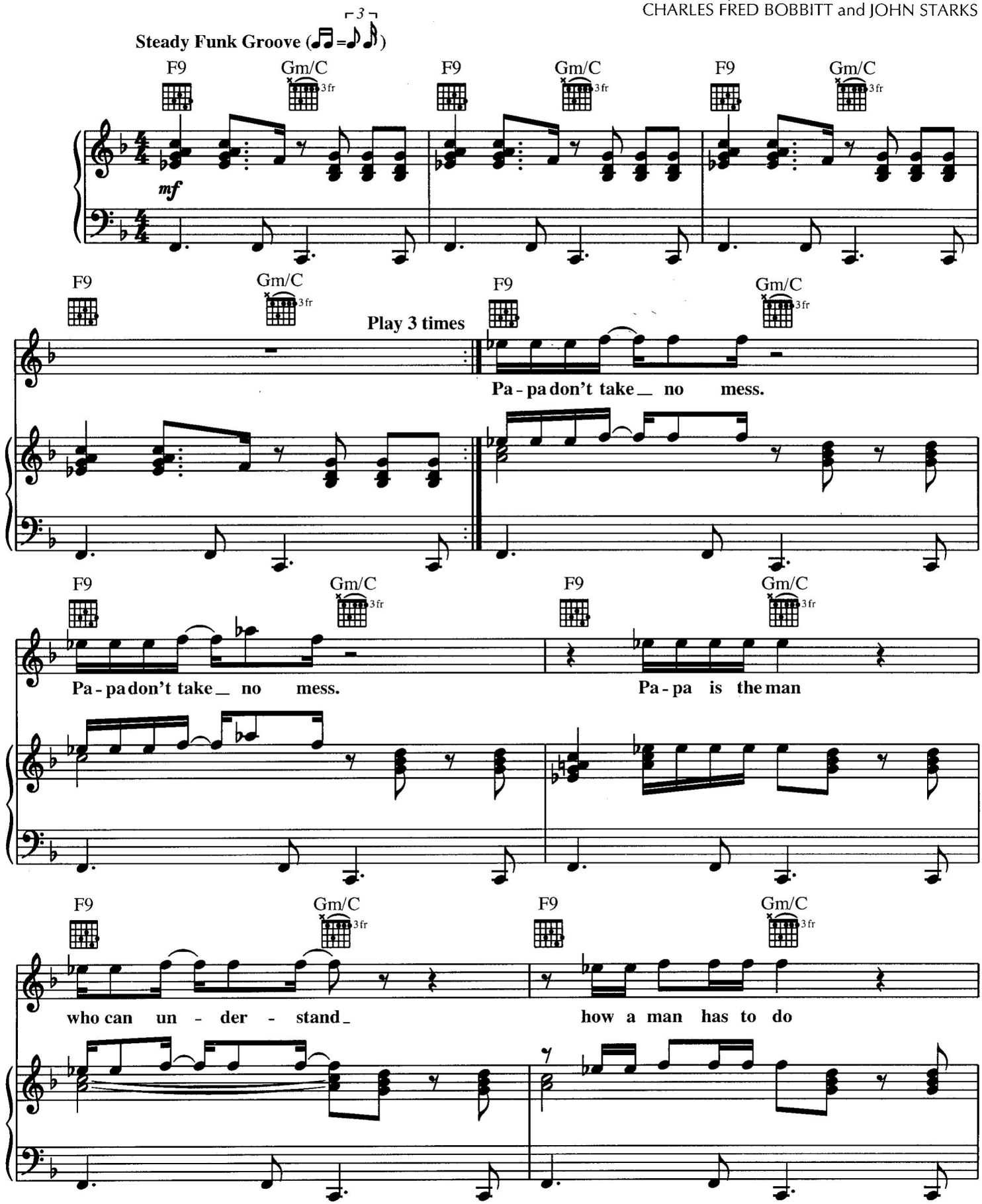

Copyright © 1974 by Dynatone Publishing Co.
All Rights Administered by Unichappell Music Inc.
International Copyright Secured All Rights Reserved

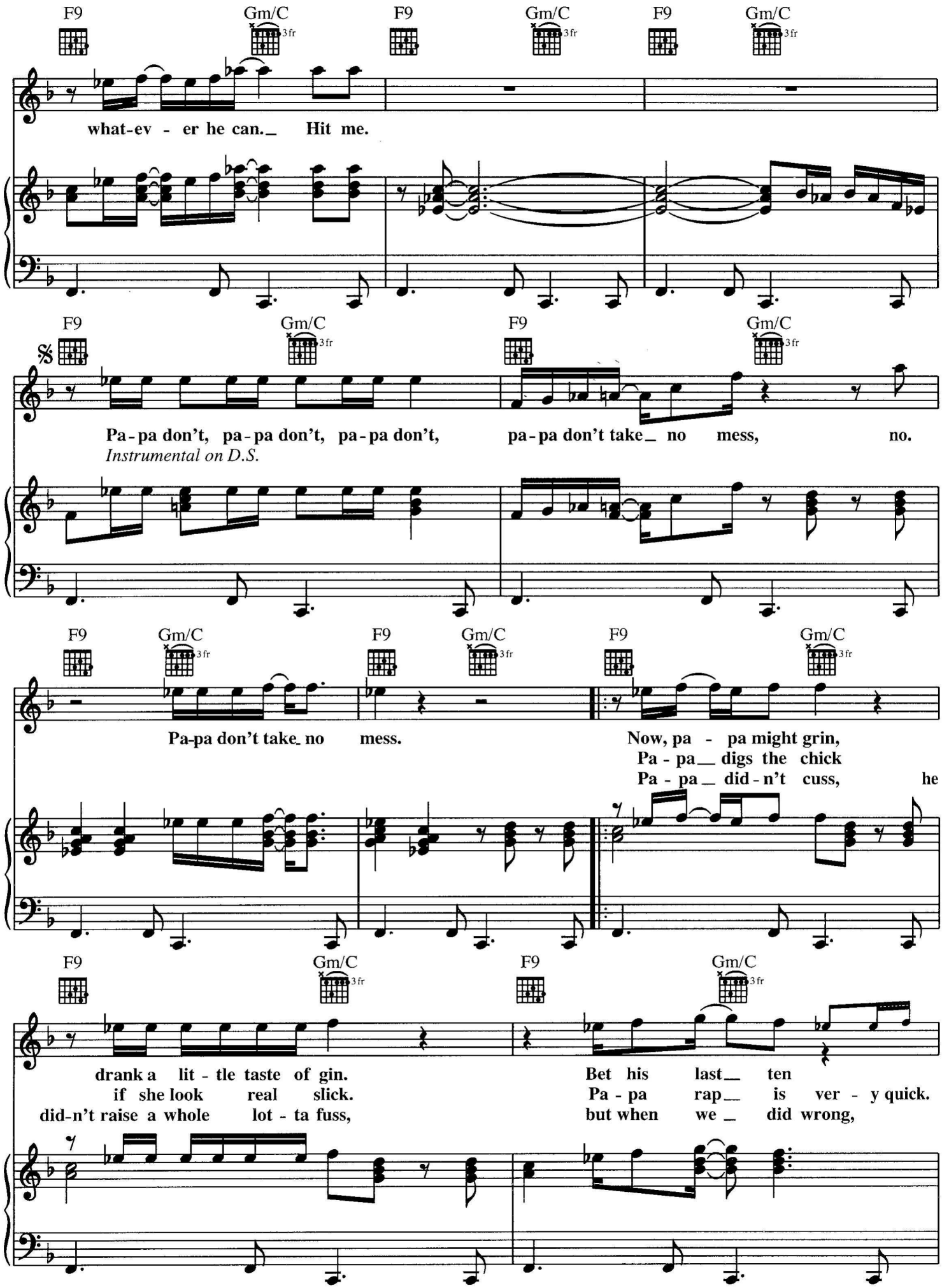
F9
Gm/C
3fr
what-ev - er he can. Hit me.
Pa-pa don't, pa-pa don't, pa-pa don't, pa-pa don't take no mess, no.
Instrumental on D.S.
Pa-pa don't take no mess.
Now, pa - pa might grin,
Pa - pa digs the chick
Pa - pa did-n't cuss, he
drank a lit - tle taste of gin.
if she look real slick.
did-n't raise a whole lot - ta fuss,
Bet his last ten
Pa - pa rap is ver - y quick.
but when we did wrong,

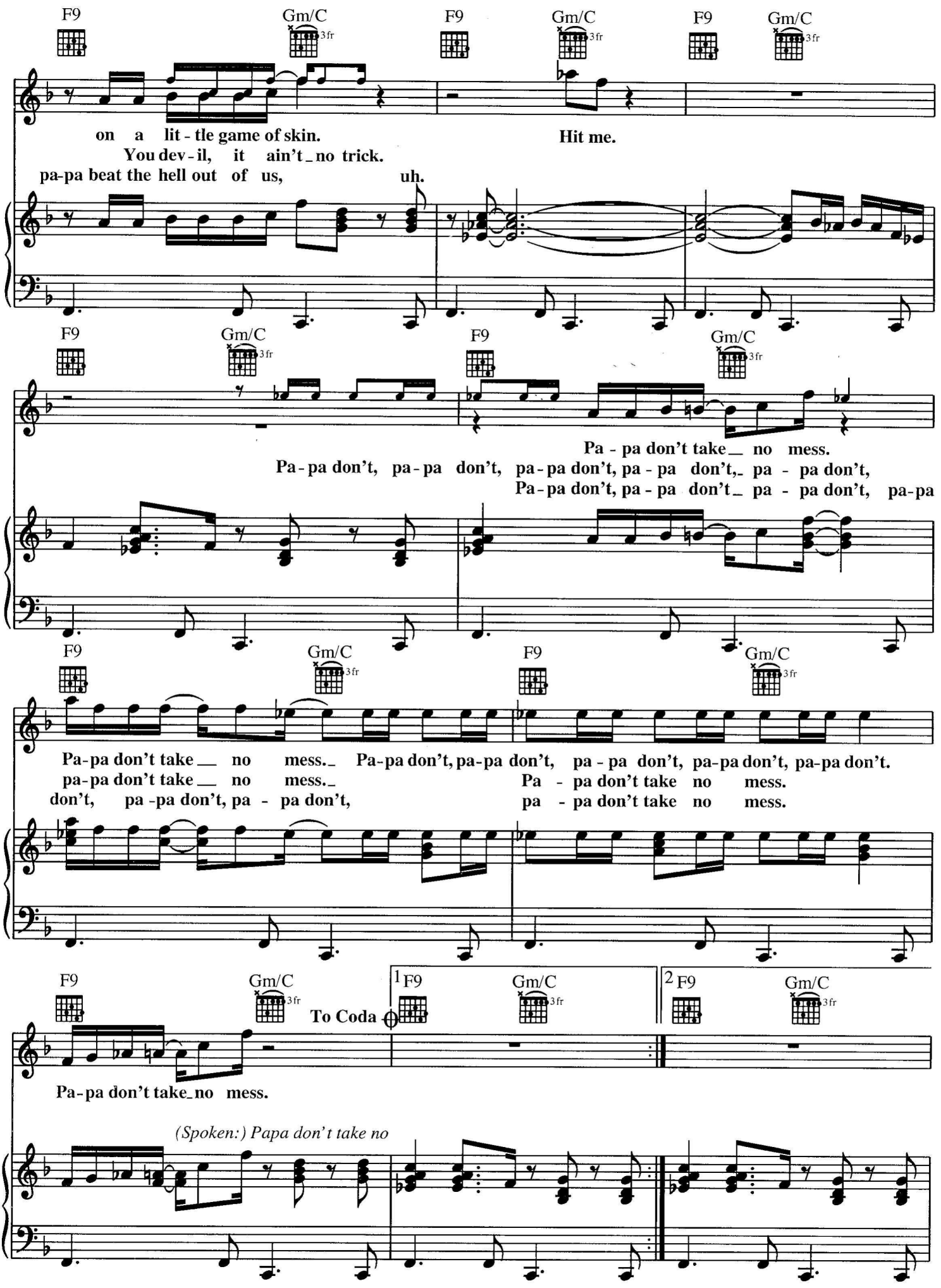
F9
Gm/C
3fr
on a lit - tle game of skin.
Hit me.
You dev - il, it ain't_no trick.
pa-pa beat the hell out of us, uh.
Pa - pa don't take_ no mess.
Pa - pa don't, pa - pa don't, pa - pa don't, pa - pa don't,_ pa - pa don't,
Pa - pa don't, pa - pa don't_ pa - pa don't, pa-pa
Pa-pa don't take_ no mess._ Pa-pa don't, pa-pa don't, pa - pa don't, pa-pa don't, pa-pa don't.
pa-pa don't take_ no mess._ Pa - pa don't take no mess.
don't, pa -pa don't, pa - pa don't, pa - pa don't take no mess.
To Coda
1
2
Pa-pa don't take_no mess.
(Spoken:) Papa don't take no

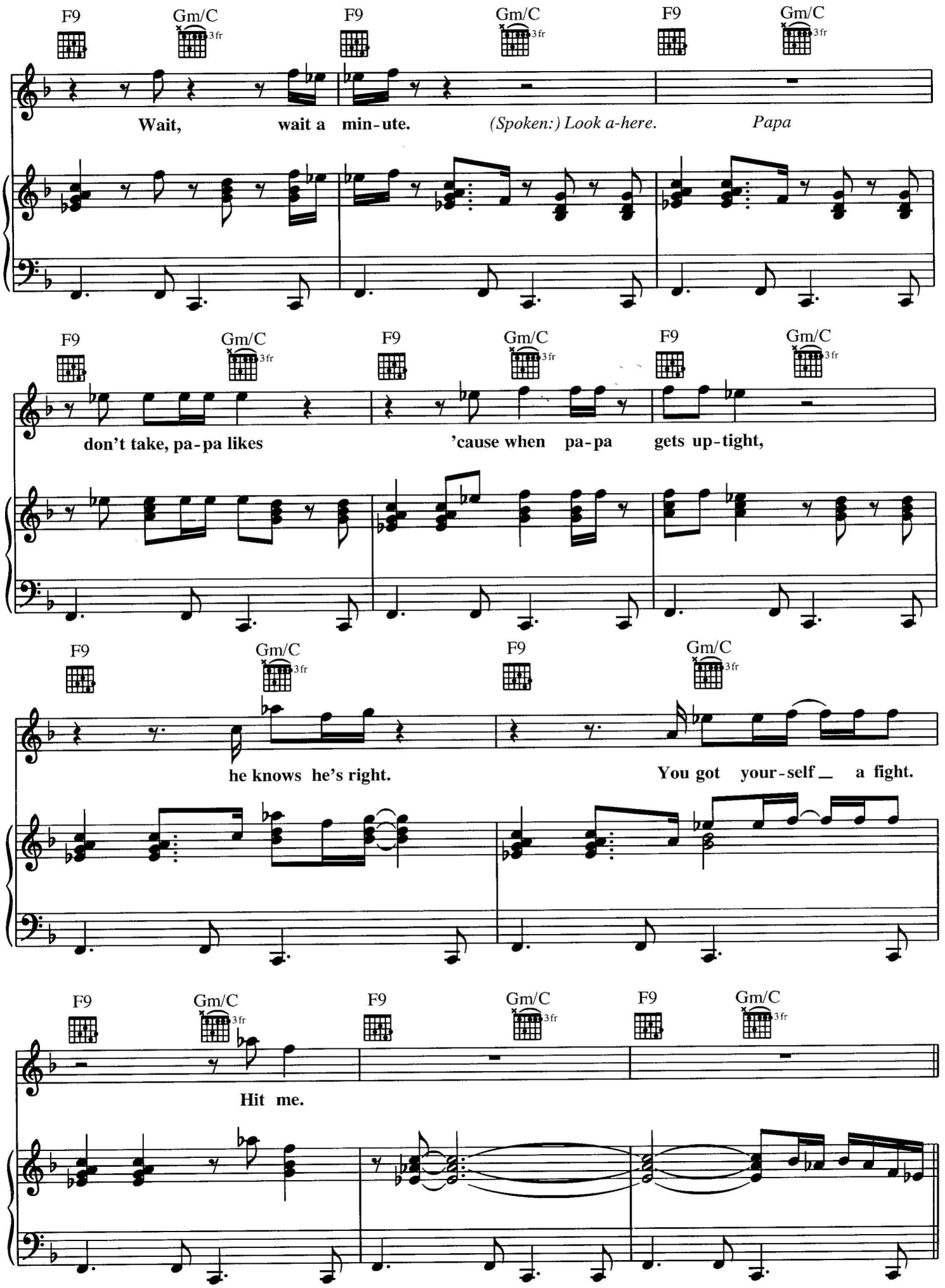
F9
Gm/C
3fr
Wait, wait a min-ute.
(Spoken:) Look a-here.
Papa
don't take, pa-pa likes
'cause when pa-pa gets up-tight,
he knows he's right.
You got your-self _ a fight.
Hit me.

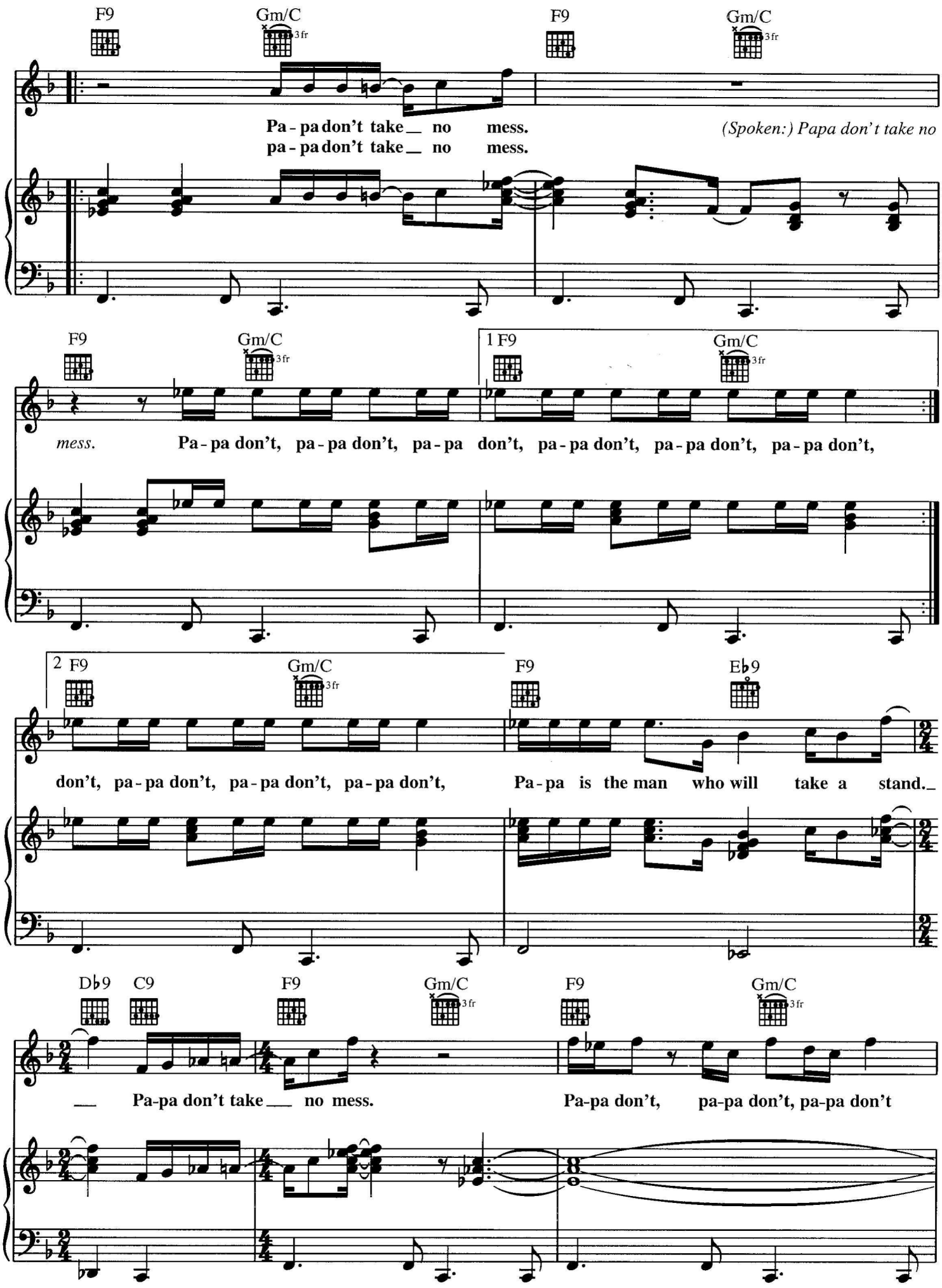
F9
Gm/C
3fr
Pa - pa don't take__ no mess.
pa - pa don't take__ no mess.
(Spoken:) Papa don't take no
mess.
Pa - pa don't, pa - pa don't, pa - pa don't, pa - pa don't, pa - pa don't, pa - pa don't,
1
2
don't, pa - pa don't, pa - pa don't, pa - pa don't,
Eb9
Pa - pa is the man who will take a stand.
Db9
C9
__ Pa-pa don't take__ no mess.
Pa-pa don't, pa-pa don't, pa-pa don't

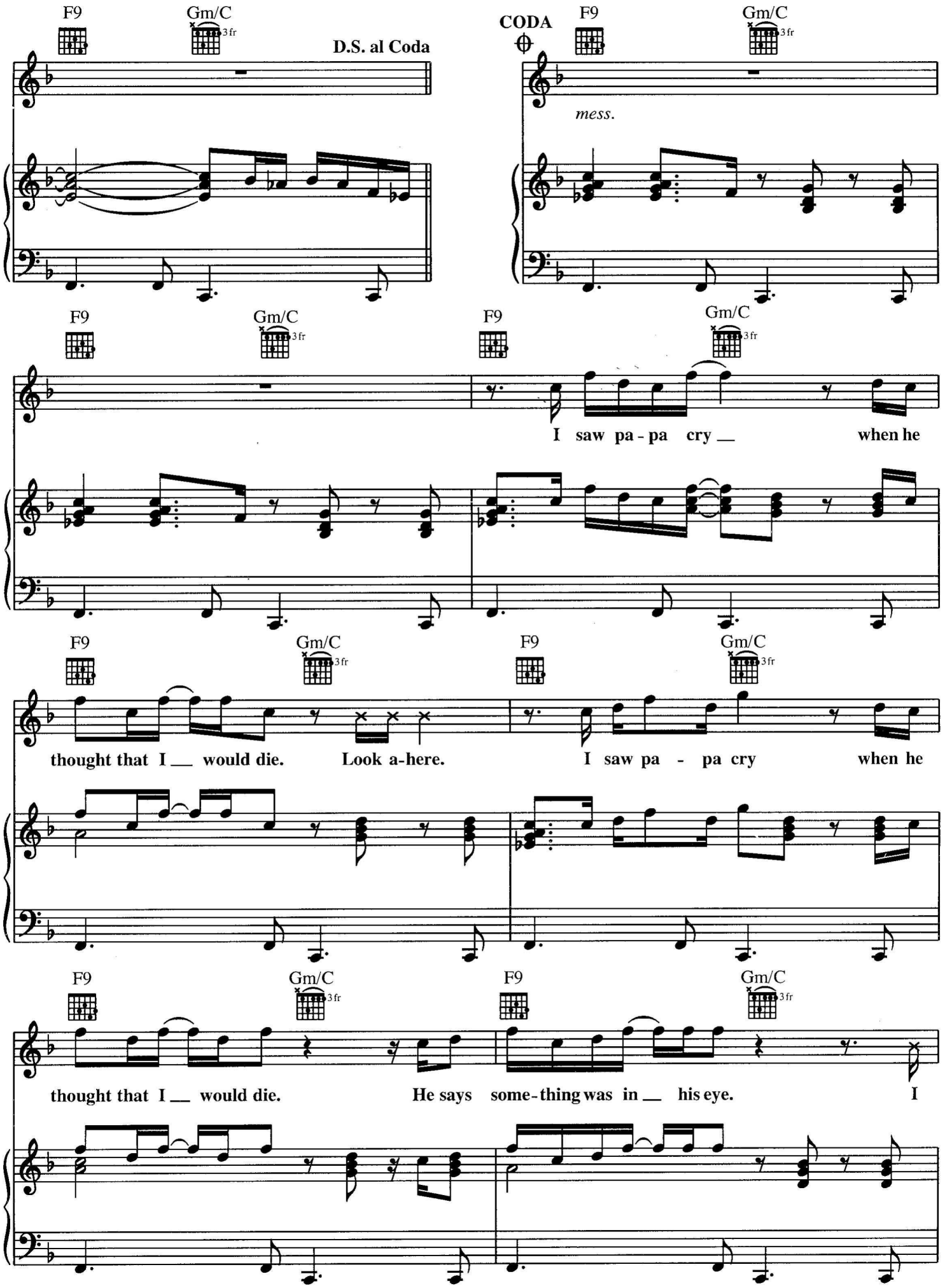
F9
Gm/C
3fr
D.S. al Coda
CODA
mess.
I saw pa - pa cry __ when he
thought that I __ would die. Look a-here. I saw pa - pa cry when he
thought that I __ would die. He says some-thing was in __ his eye. I

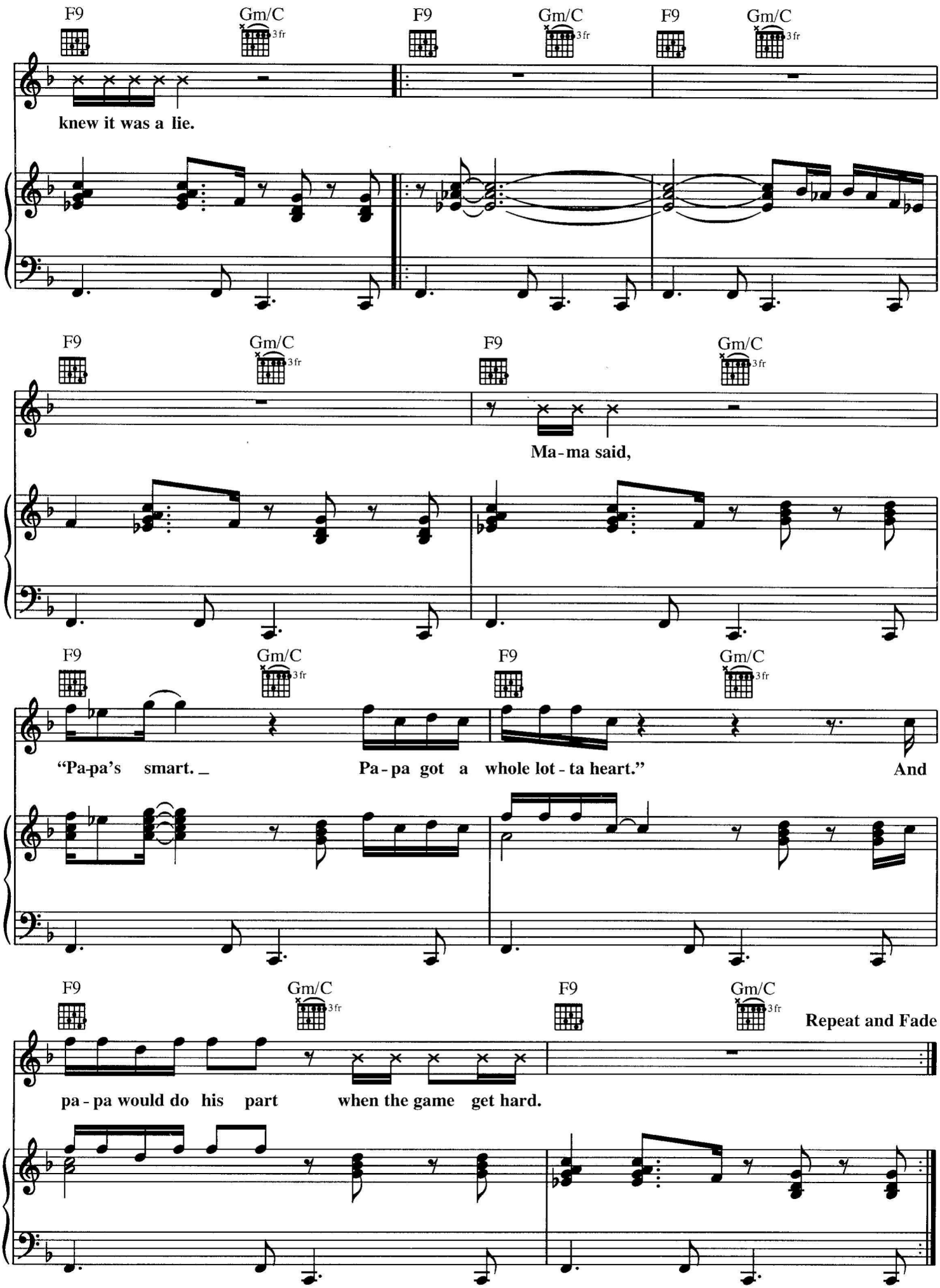
F9
Gm/C
3fr
knew it was a lie.
Ma-ma said,
"Pa-pa's smart. _ Pa-pa got a whole lot-ta heart." And
pa-pa would do his part when the game get hard.
Repeat and Fade